123

Grace Bastin's Bio

Grace Bastin

***Abstract*—Want to learn more about me? Read my bio!**

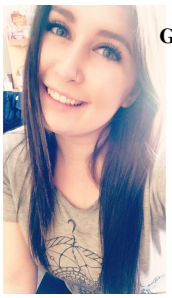

Grace Bastin

I. Professional Bio

My name is Grace Bastin and I am a 19 year old sophomore from Indiana University. I am an informatics major with a cognate in Biology and a minor in English. I am currently looking forward to expanding my knowledge when it comes to the application and research of technologies into people's lives to improve both their health and well-being. Because of my own health history, I am very passionate about wanting to create technologies that will aid those with chronic conditions and hopefully help many people around the world. Here is a table filled with some of my accomplishments thus far in my career. Although I do not currently have a *favorite* book, I am very interested in reading *Unlocking the Clubhouse: Women in Computing* [3].

A. School and Work Experience

GPA	Degree	Extra Curriculars	Jobs
3.8	Informatics BS	IU Equestriran Team	Researcher

II. Another Bio (for kids K-12)

Ever since I was in middle school, I've been beyond interested in the fields of both science and technology. I was able to read at a very young age, which only enhanced my yearning to learn as much as I could. For instance, some of my favorite books included *Harry Potter* [1], *The Giving Tree* [4], *Charlotte's Web* [2], and *Where the Red Fern Grows* [5]. Even if interested in going into the field of informatics, or anything related to technology - never underestimate the power of reading.

Acknowledgment

The author would like to thank coffee for letting her complete this so late at night.

References

[1] J.K. Rowling, *Harry Potter and the Sorcerer's Stone*.

[2] E.B. White, *Charlotte's Web*.

[3] Allan Fisher Jane Margolis, *Unlocking the Clubhouse: Women in computing*.

[4] Shel Silverstein, *The Giving Tree*.

[5] Wilson Rawls, *Where the Red Fern Grows*.

M. Shell is with the Department of Electrical and Computer Engineering, Georgia Institute of Technology, Atlanta, GA, 30332 USA e-mail: (see http://www.michaelshell.org/contact.html).

J. Doe and J. Doe are with Anonymous University.

Manuscript received April 19, 2005; revised January 11, 2007.